Let it be so

anon. (ireland)

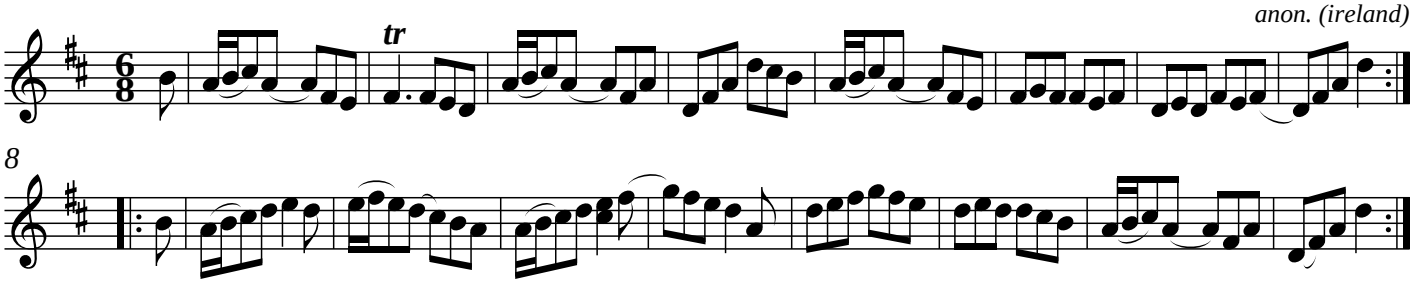

8